

PLAT OF SURVEY
-OF-

LOT 12 OF "BLOOMFIELD HIGHLANDS", A SUBDIVISION LOCATED IN PART OF THE NORTHWEST 1/4 OF THE
NORTHEAST 1/4 OF SECTION 2, TOWNSHIP 1 NORTH, RANGE 18 EAST OF THE FOURTH PRINCIPAL MERIDIAN,
IN THE TOWN OF BLOOMFIELD, COUNTY OF WALWORTH AND STATE OF WISCONSIN.

SURVEY FOR: HAVEN CREEK HOMES

PROPOSED TOP OF FOUNDATION PER GRADING PLAN
SUPPLIED BY ABOVE NAMED CLIENT = 899.3'.

NOTE: REFER TO A CURRENT TITLE REPORT
FOR EASEMENTS, RESTRICTIONS OR COVENANTS
WHICH MAY AFFECT THIS PROPERTY.

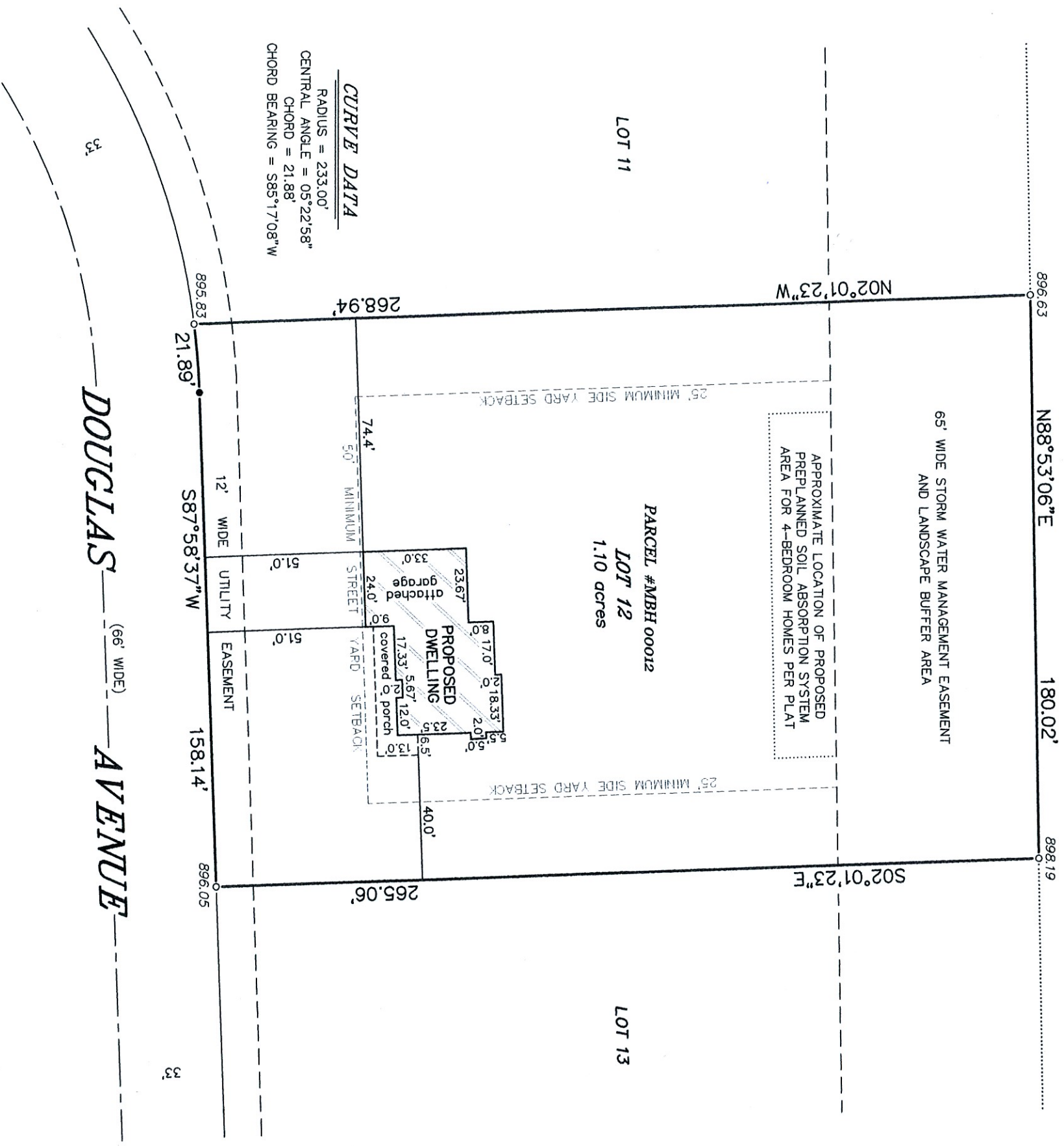

"I HEREBY CERTIFY THAT I HAVE SURVEYED THE ABOVE DESCRIBED PROPERTY AND THAT THE ABOVE MAP IS A CORRECT REPRESENTATION THEREOF AND SHOWS THE SIZE AND LOCATION OF THE PROPERTY, ITS EXTERIOR BOUNDARIES, THE LOCATION OF ALL VISIBLE STRUCTURES AND DIMENSIONS OF ALL PRINCIPAL BUILDINGS THEREON, BOUNDARY FENCES, APPARENT EASEMENTS, ROADWAYS AND ENCROACHMENTS, IF ANY."

"THIS SURVEY IS MADE FOR THE USE OF THE PRESENT OWNERS OF THE PROPERTY, AND THOSE WHO PURCHASE, MORTGAGE, OR GUARANTEE, THE TITLE THERETO WITHIN ONE YEAR FROM DATE HEREOF."

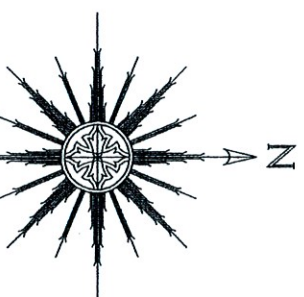

THIS IS NOT AN ORIGINAL PRINT
UNLESS THIS SEAL IS RED.



SATTER SURVEYING, LLC
LAND SURVEYS, MAPPING AND PLANNING
272 ORIGIN STREET
BURLINGTON, WI 53105
262-661-4239

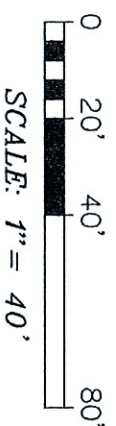

Thomas L. Satter
THOMAS L. SATTER
S-2850
REVISED: 5/1/23
FEBRUARY 9, 2023
DATE
022301
JOB NUMBER